Viola

C. Saldicco
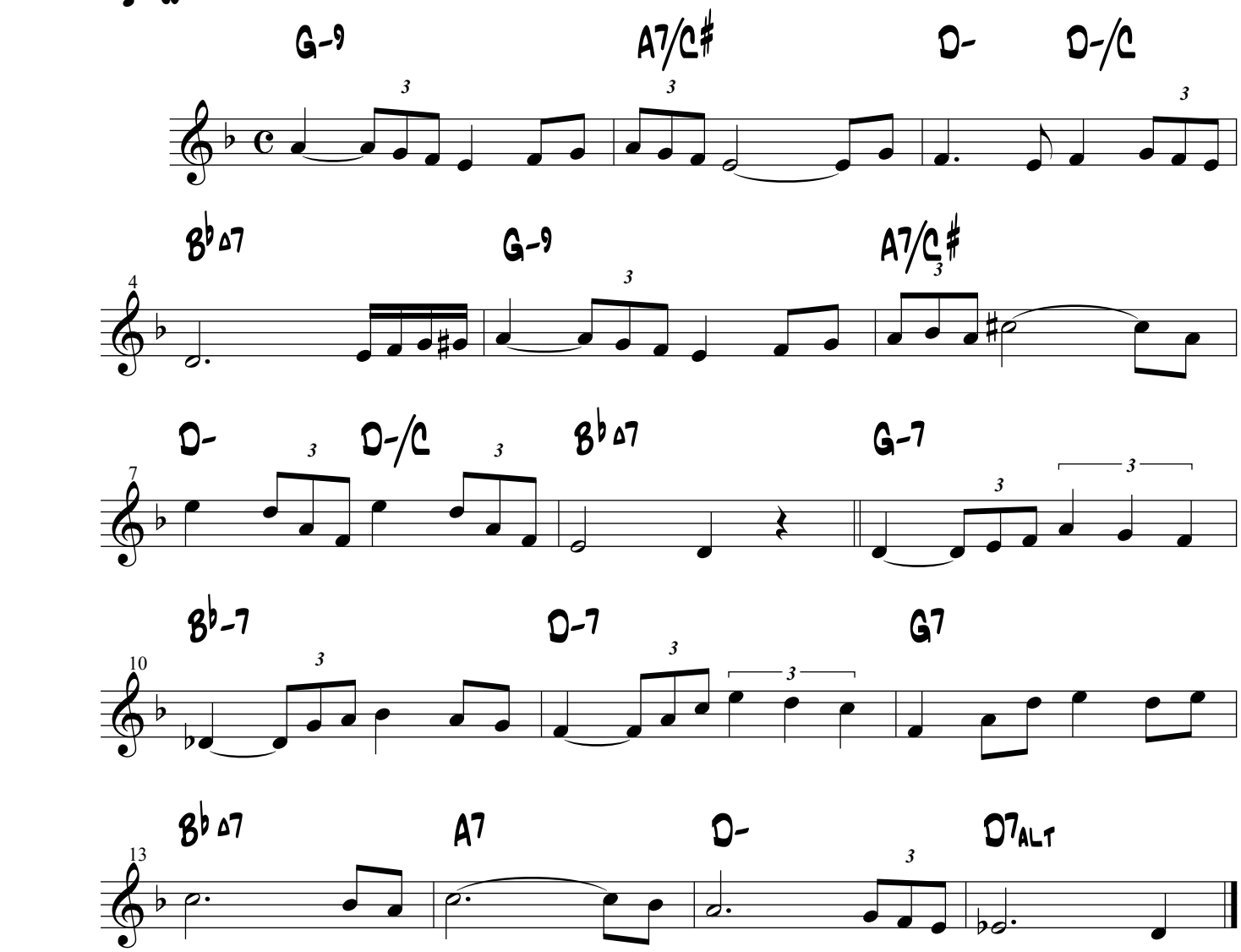
Ballad ♩ = 80